

G.B.R.

1

574.994
3
YON
1928
v.1



*The Library -
Great Barrier Reef
Marine Park Authority
P.O. Box 1379
Townsville, 4810*



Tilbury May 26th 1928

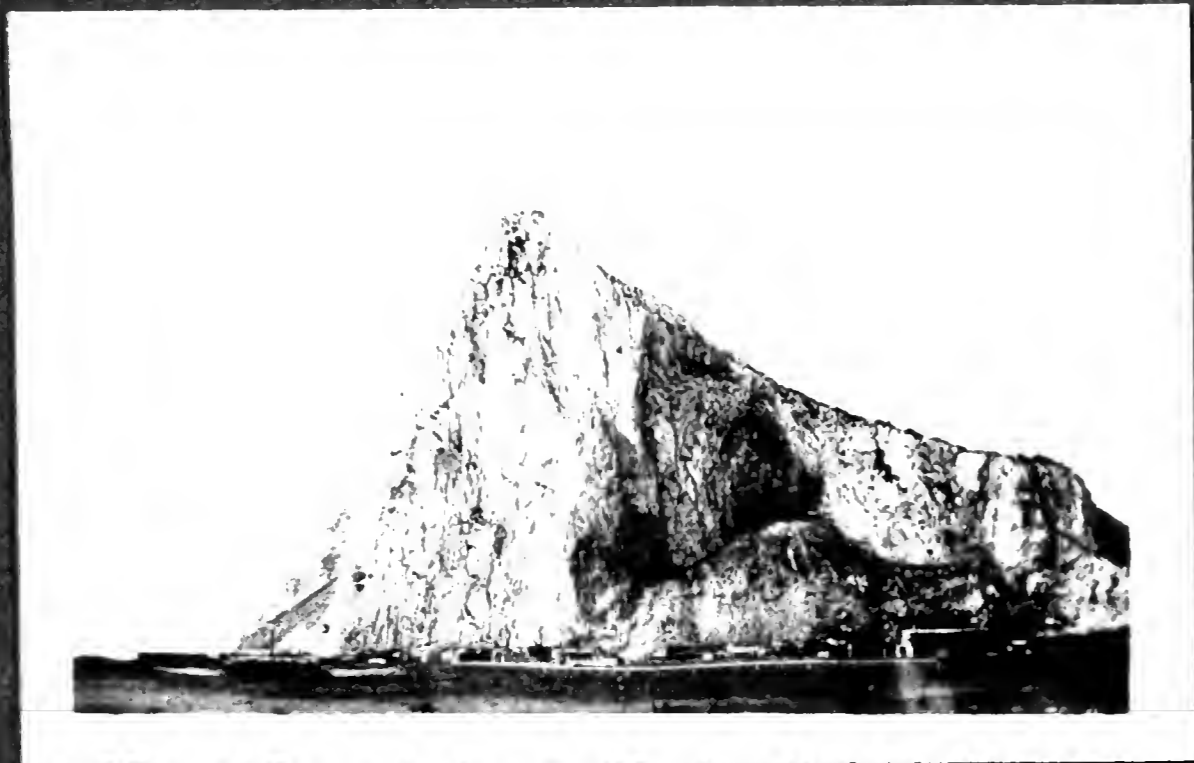

Catchment Area



Gibraltar 30. v. 28



Deck



Islet



Boat Deck

Gwen on RMS ORMONDE June 1928



Arcade

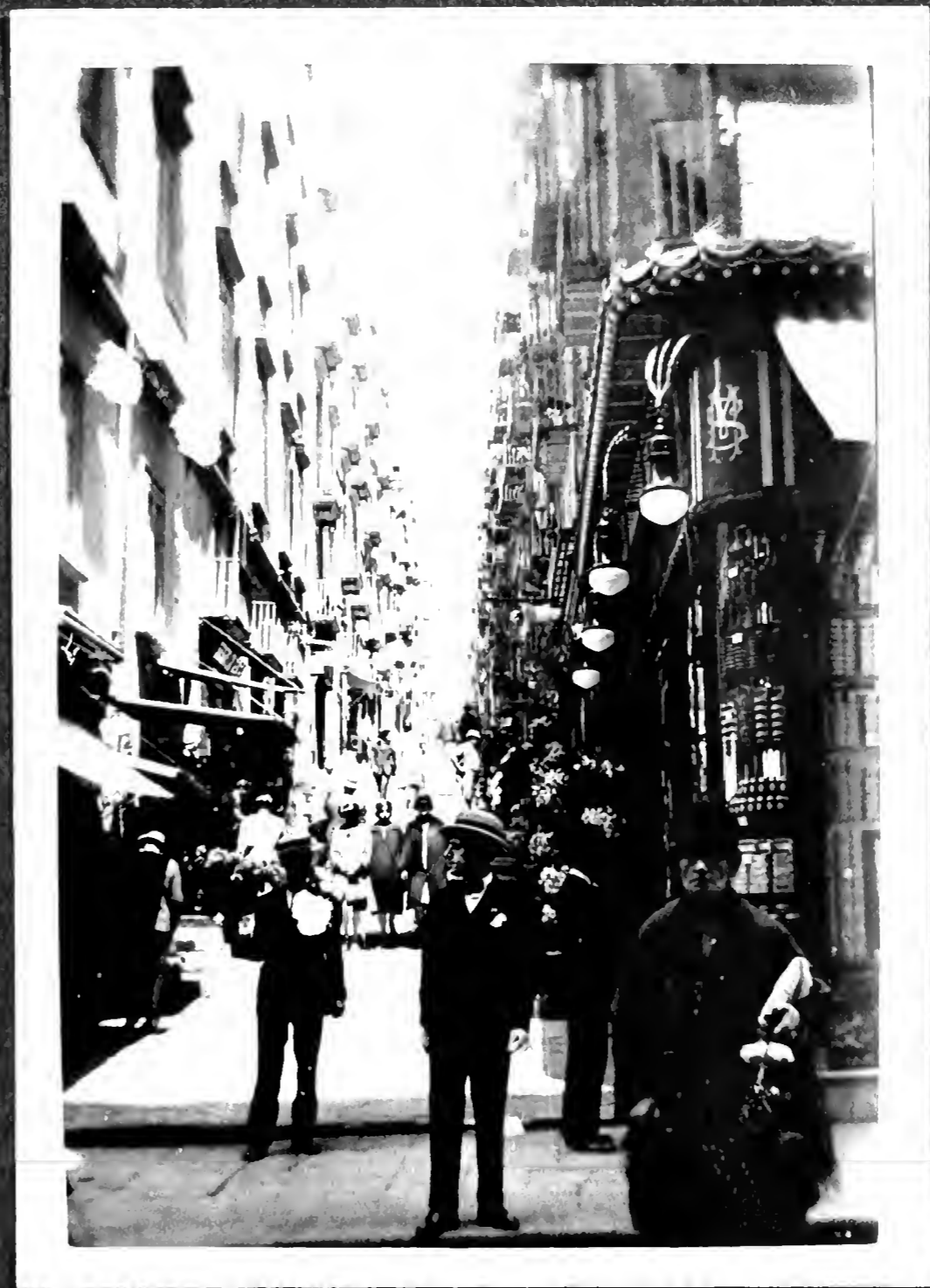

Flower sellers

Naples. 3.vi.28



Cathedral

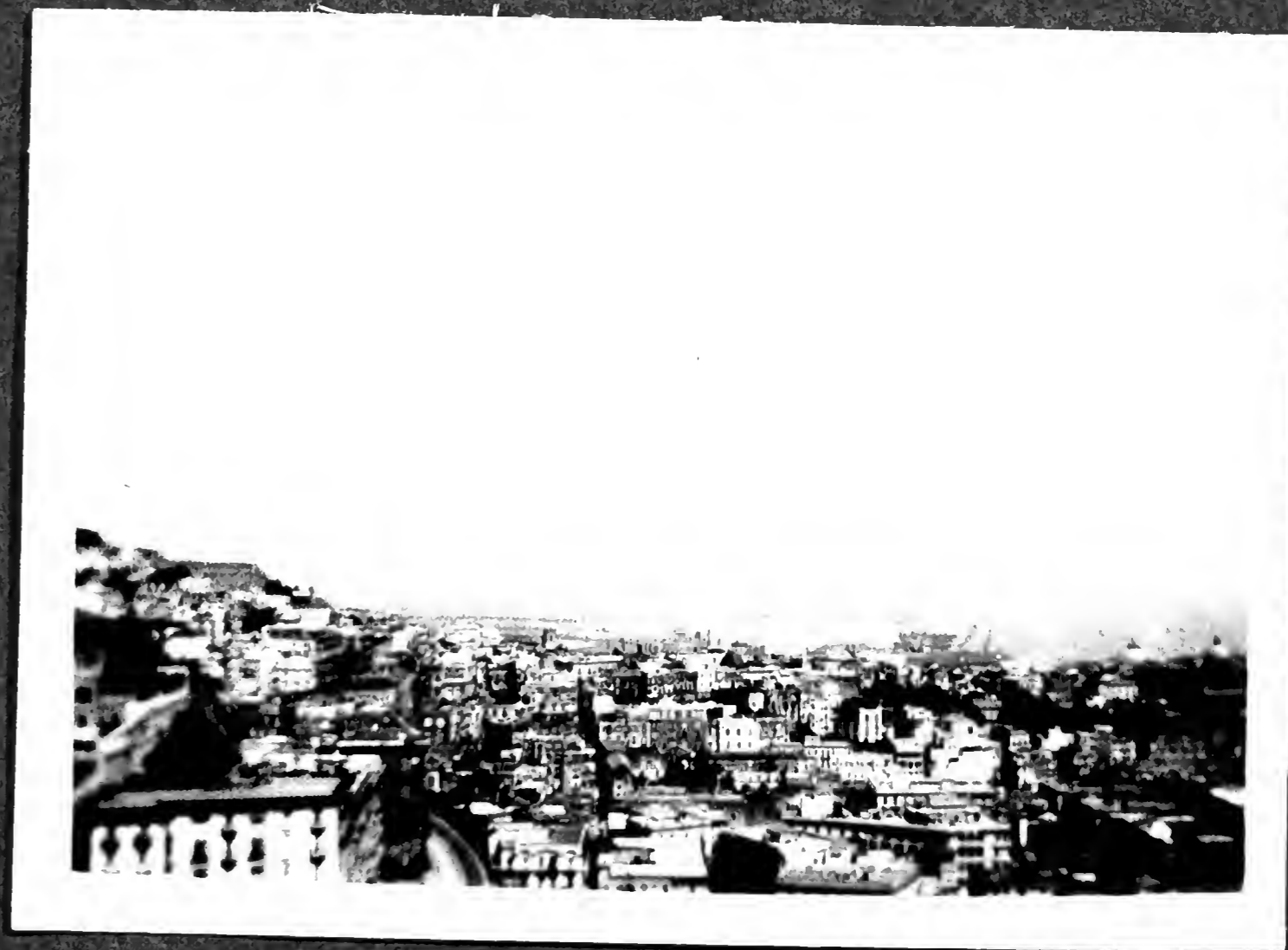

From Bertolini's Hotel

Naples 3. vi. 28



Catamarang



Bullock Wagon



Rickshaw

Colombo

16 vi 28



Catamarang at Mount Lavinia

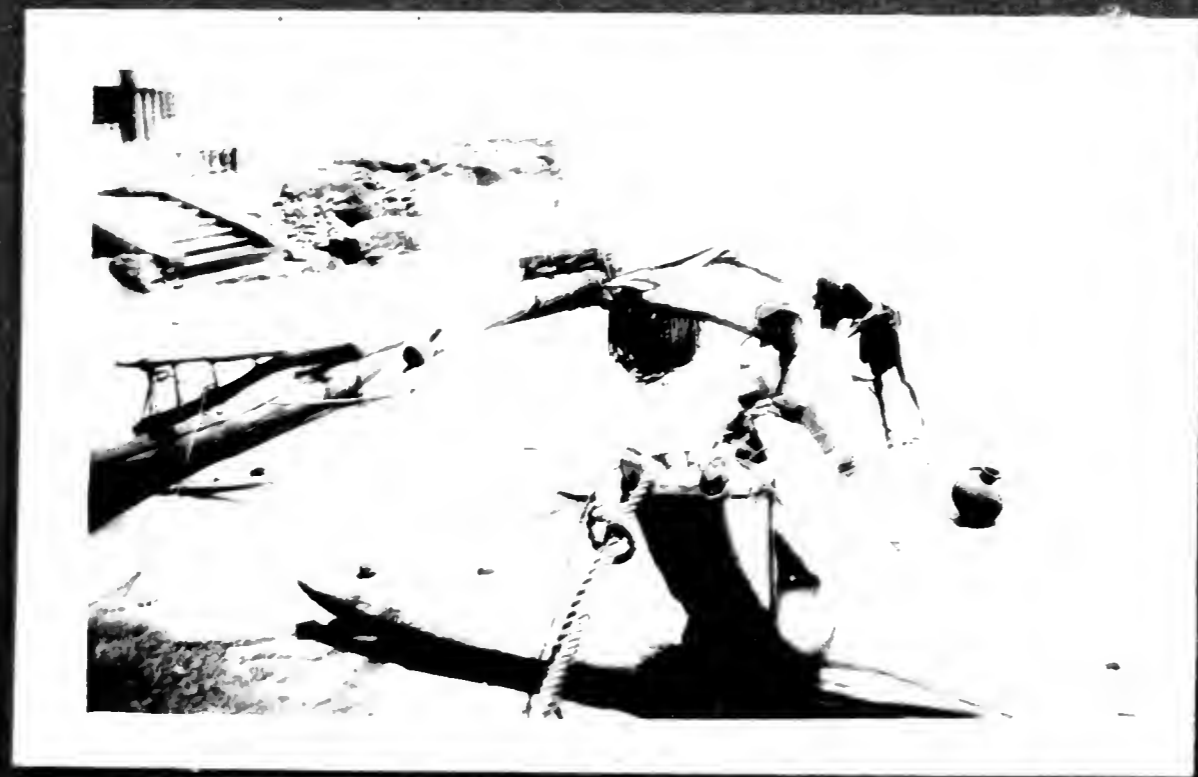

Colombo 16. vi. 28

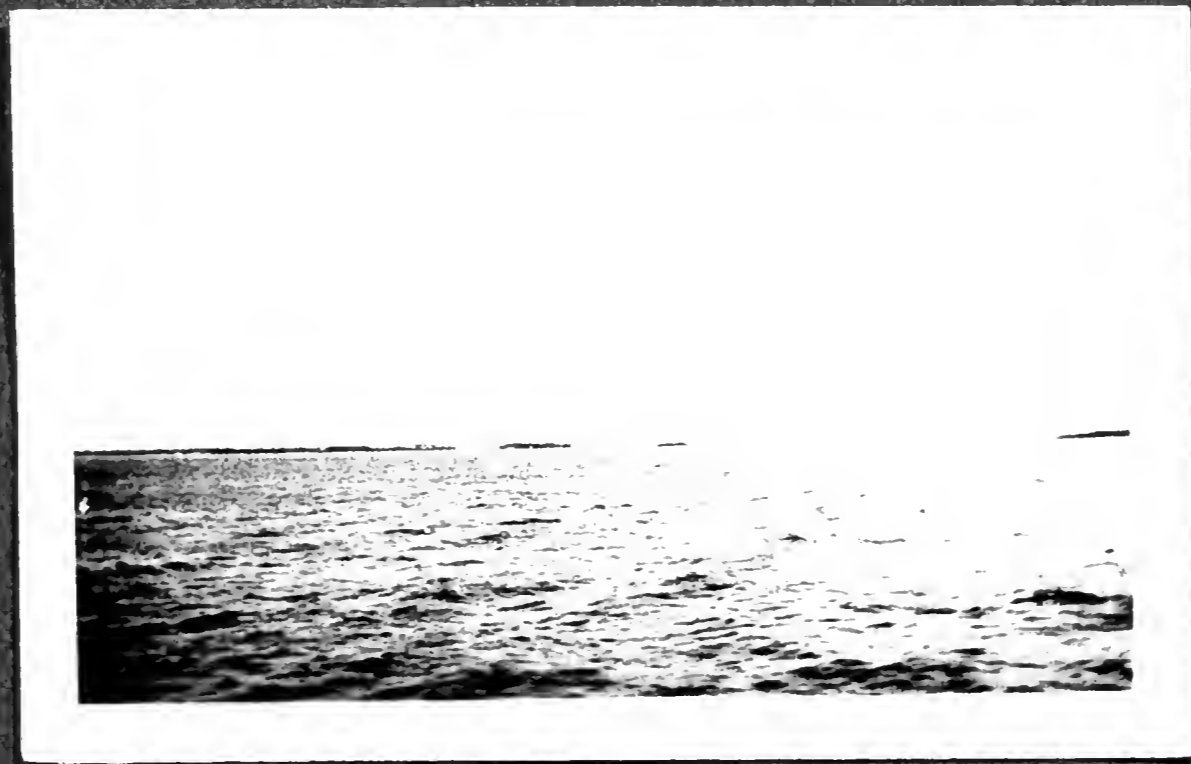

Cocos Keeling Atoll
21. vi. 28



Perth W.A.
26. vi. 28



Mohamud Is Russell
Elephant APC and Co
EMVO R. gl

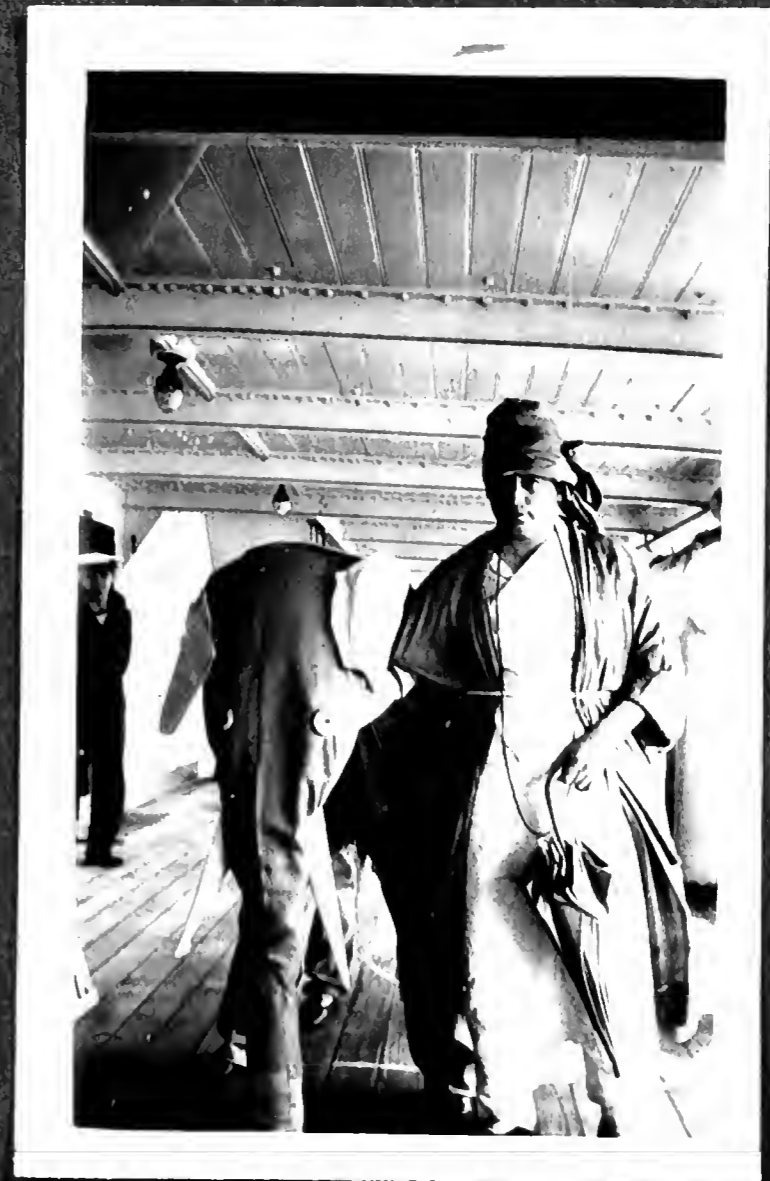

Won first prize
RMS Ormonde - Fancy Dress Ball 23. 11. 28



Sydney Heads 5 vi. 28



From One Tree Hill Brisbane
10 vi. 28 (Anston Hill in Distance)



Miss Philp
& Gwynne

Mallow
Toowoong
Brisbane
9-11 VII 28

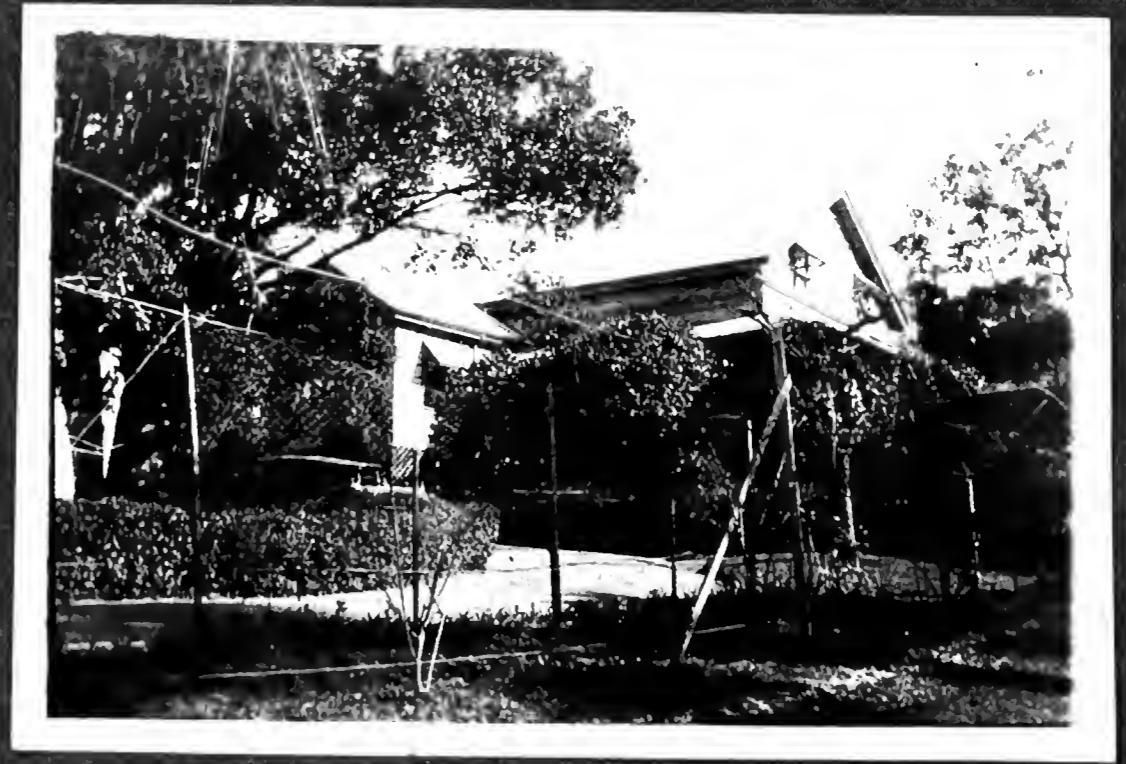
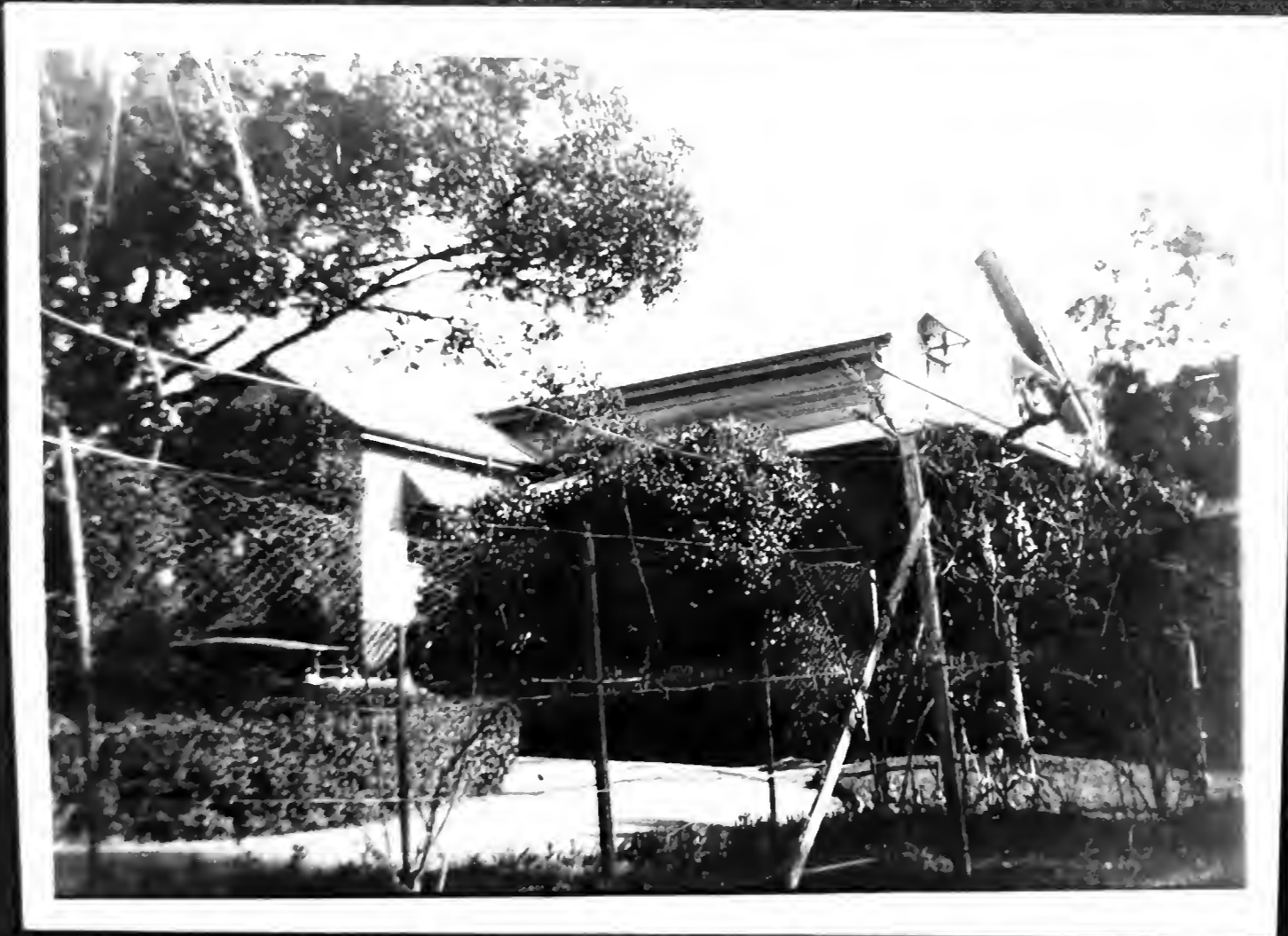



From Train -
Queensland Railway
showing my-barked trees
13 vi 28



Sugar train
N^o. Innisfail
15 vii 28



Mallow Torwong Brisbane



Mangrove Swamp at
foot of Coast Range



Mudflats - Sea front



Strand Hotel (A. J. Moran)

Cairns 14-15. vii. 28

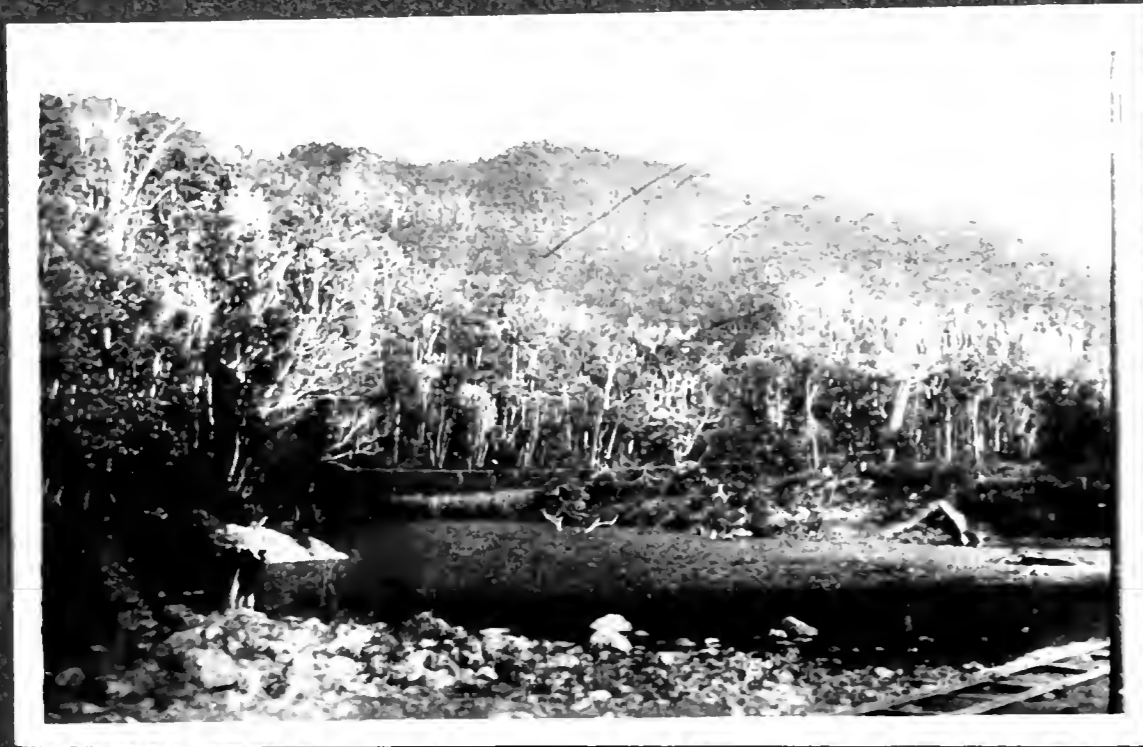

Tropical Rain
Forest or Scrub

Freshwater Creek
Near Cairns 15 VII 28



Scene of Motor
Tishap
15. VII 28



Tandy
carrying
Oter



Car in
River



Fishmarket Dock
15 vii 28



Low Isles. 16. vii. 28 First view





Low Island from
Harbour



From Reef Flat - showing
huts



Kitchen Lab Married
quarters

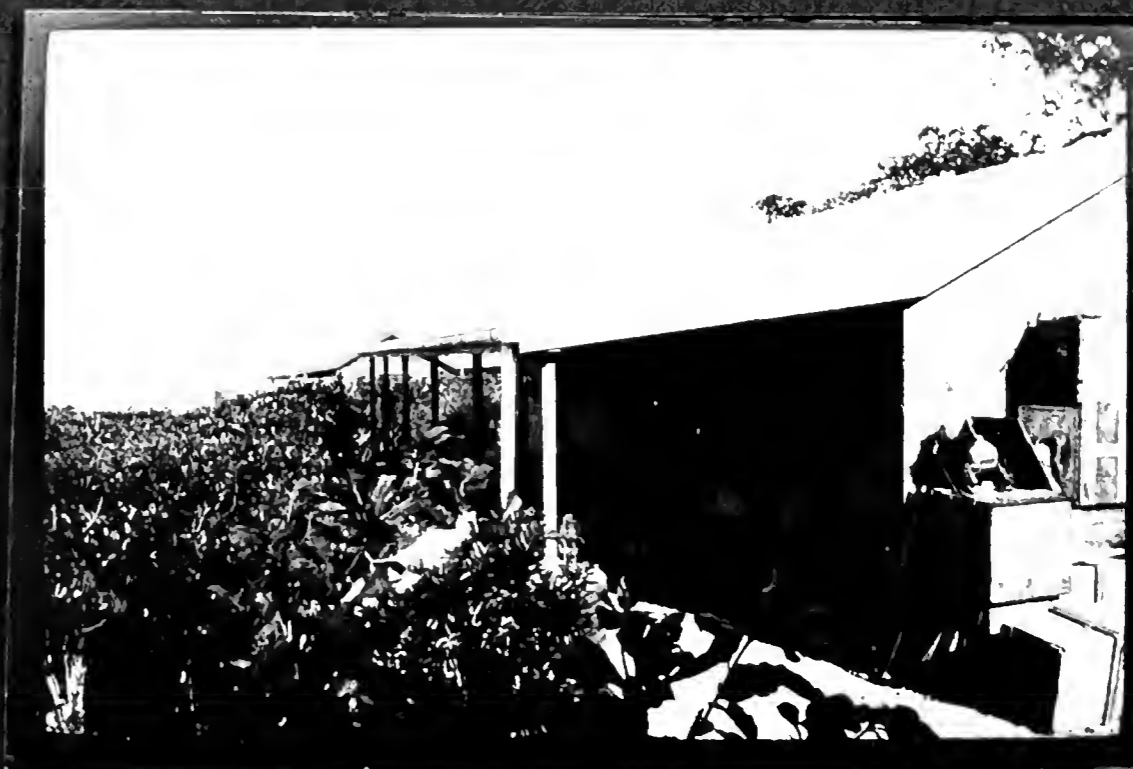

married quarters

Laboratory &
Salt water Tank



Andy up
Coconut Palm
19 VII 28



Landing
gear from
"Daintree"



Low Isles
22 40 20



Boulder Zone



Reef flat



Boulders at low Tide



Moat

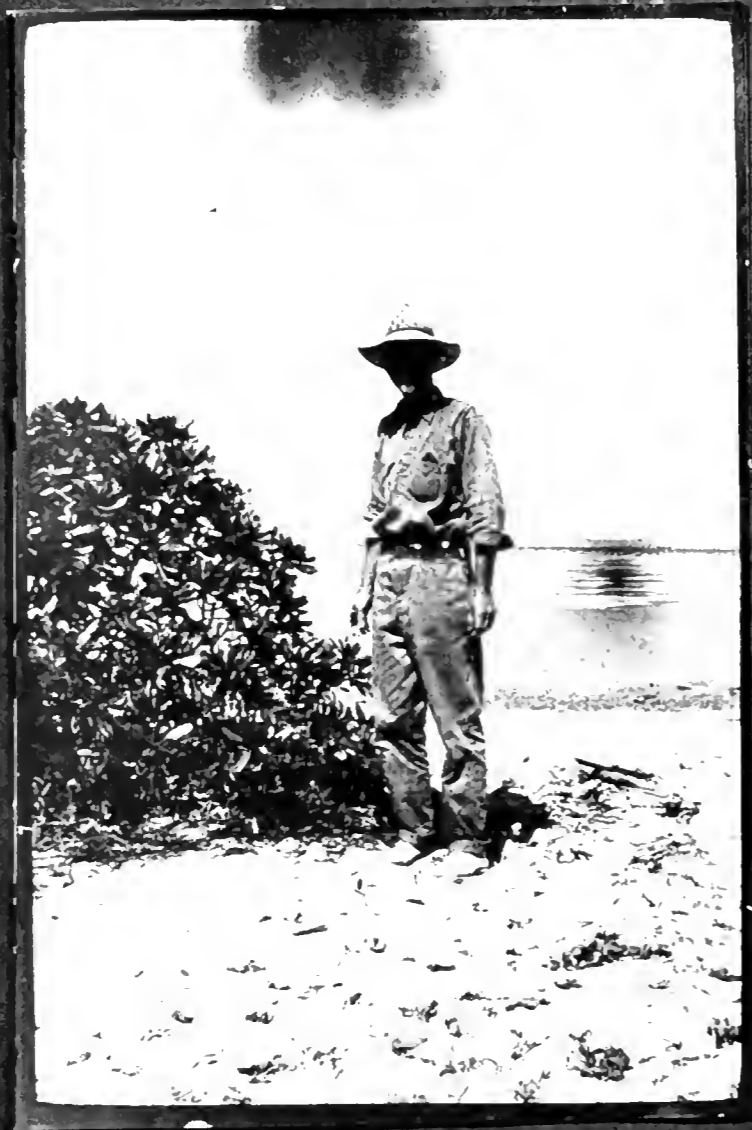

J.E. Young



C. Vidgen (up mast)
& Paul



Self



Tandy, Gunn, Paul, Vidgen & Barnett



A.C. Urshart

Luana 25. VII. 28



George Young, Paul Nicholls
landing for first time
on Batt Reef



Green, Shenna A.P.



Green, Shenna, Nicholls,
George A.P.



A.P.

Batt Reef
2. VII. 38

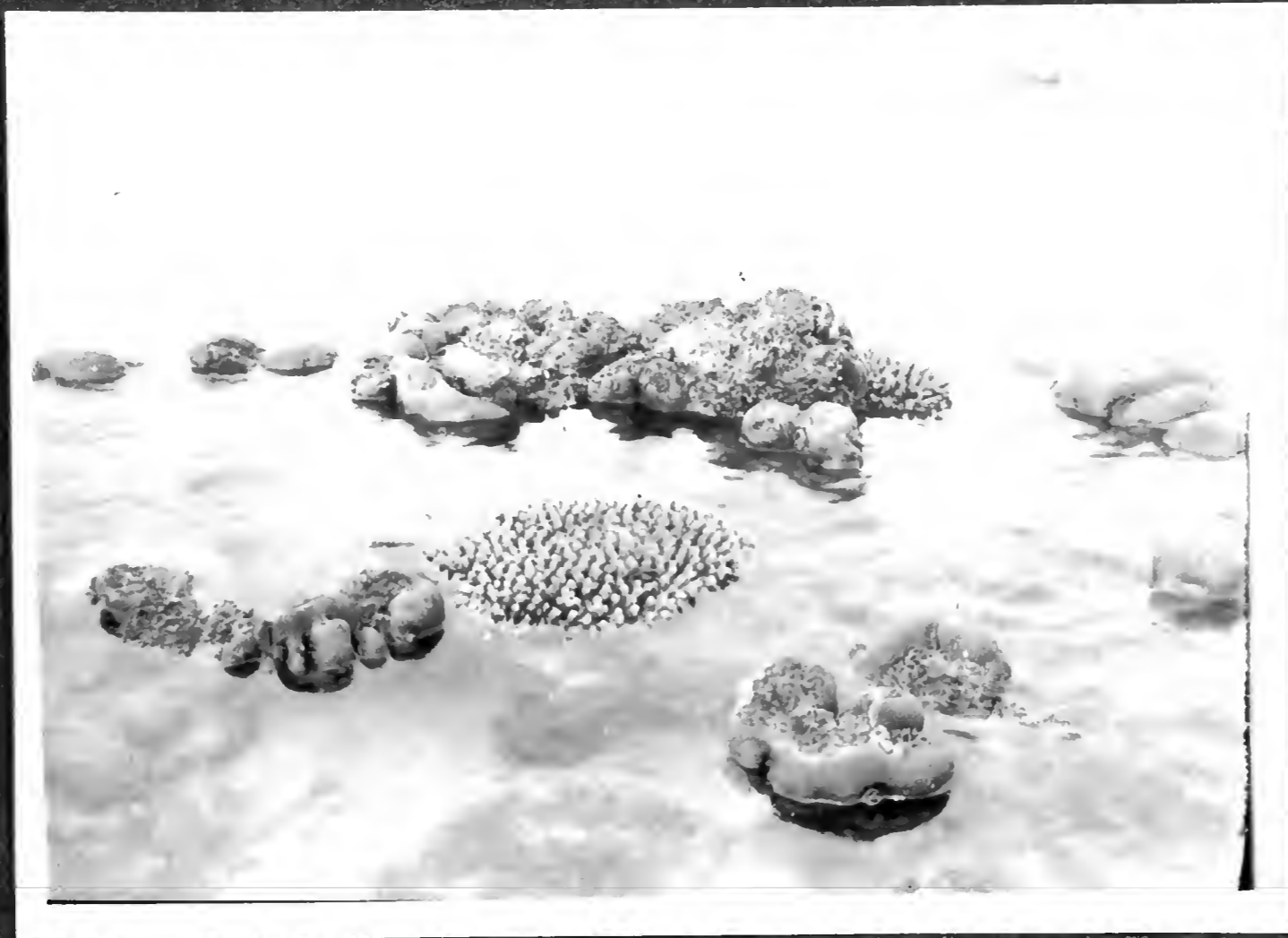

Porites Ring with Madrepore



Batt Reef 2nd 28



Green - Giant Clam



giant clam

Balt Reef

2 viii 28



Looking S.W



Looking N.W



Looking E



A-b's quarters



Mattie Gism





Du



"Luana"



(Avicennia)



Mangroves



Roots



Mangroves



Desolation Swamp



Inside mangrove Swamp



Remains of shell feet
in Swamp



Crab Holes in mangrove Swamp



Mangrove Swamp - White



Trochus Faria



Otter Bonny orjanus



Tandy





T. E. Roughley



Yanga - Roughley

11/10/23



Tandy in
Sea anchor

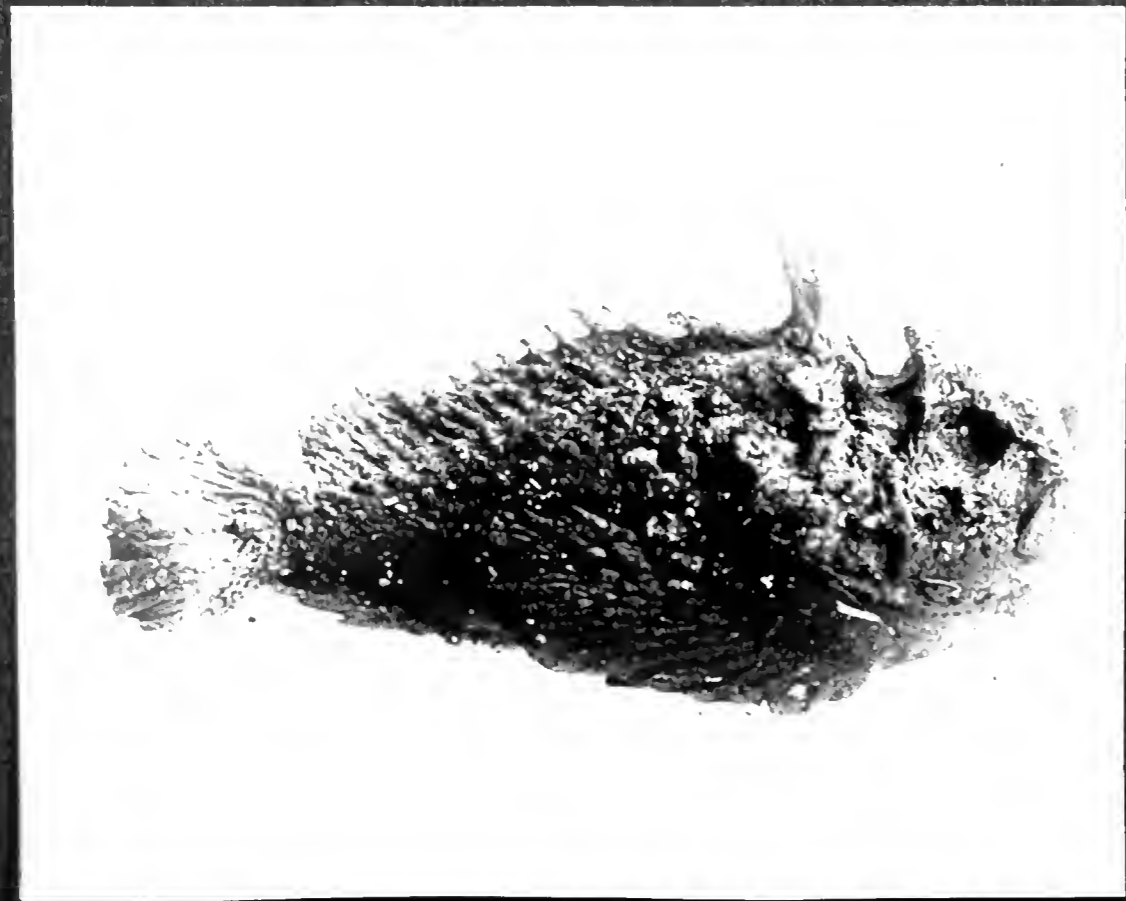

Stone Fish



Coral (Madrepora)



Green Ant's Hole (Mangrove Swamp
dry land)



Green Turtle
17. VII. 28



Zone of dead coral fragments

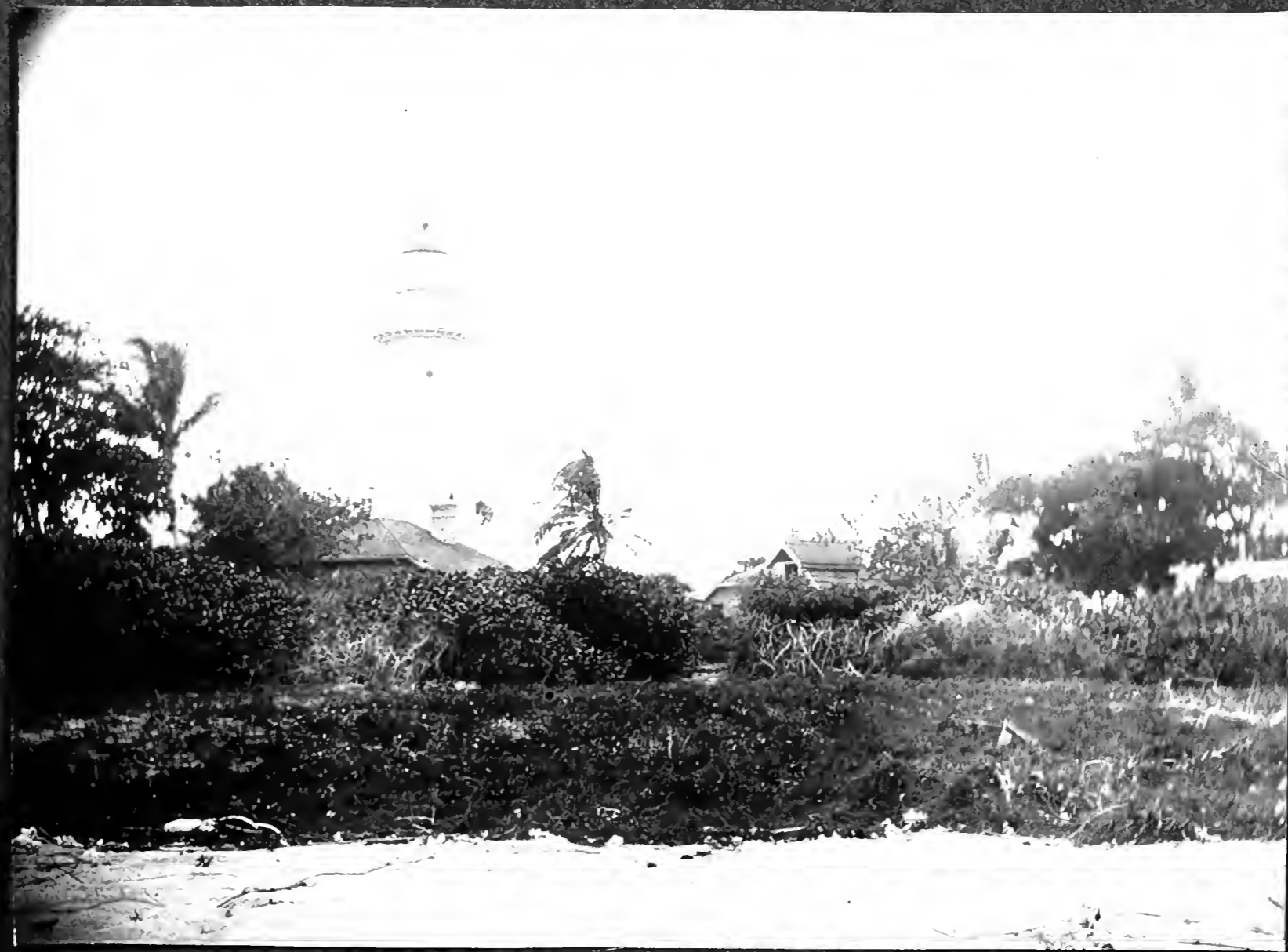

Wiles House

GBRMPA LIBRARY



R007706

7609

S 74:0994

3

YON

1928

Vol

